elaborazioni cartografiche - agr. Lorenzo Peluso

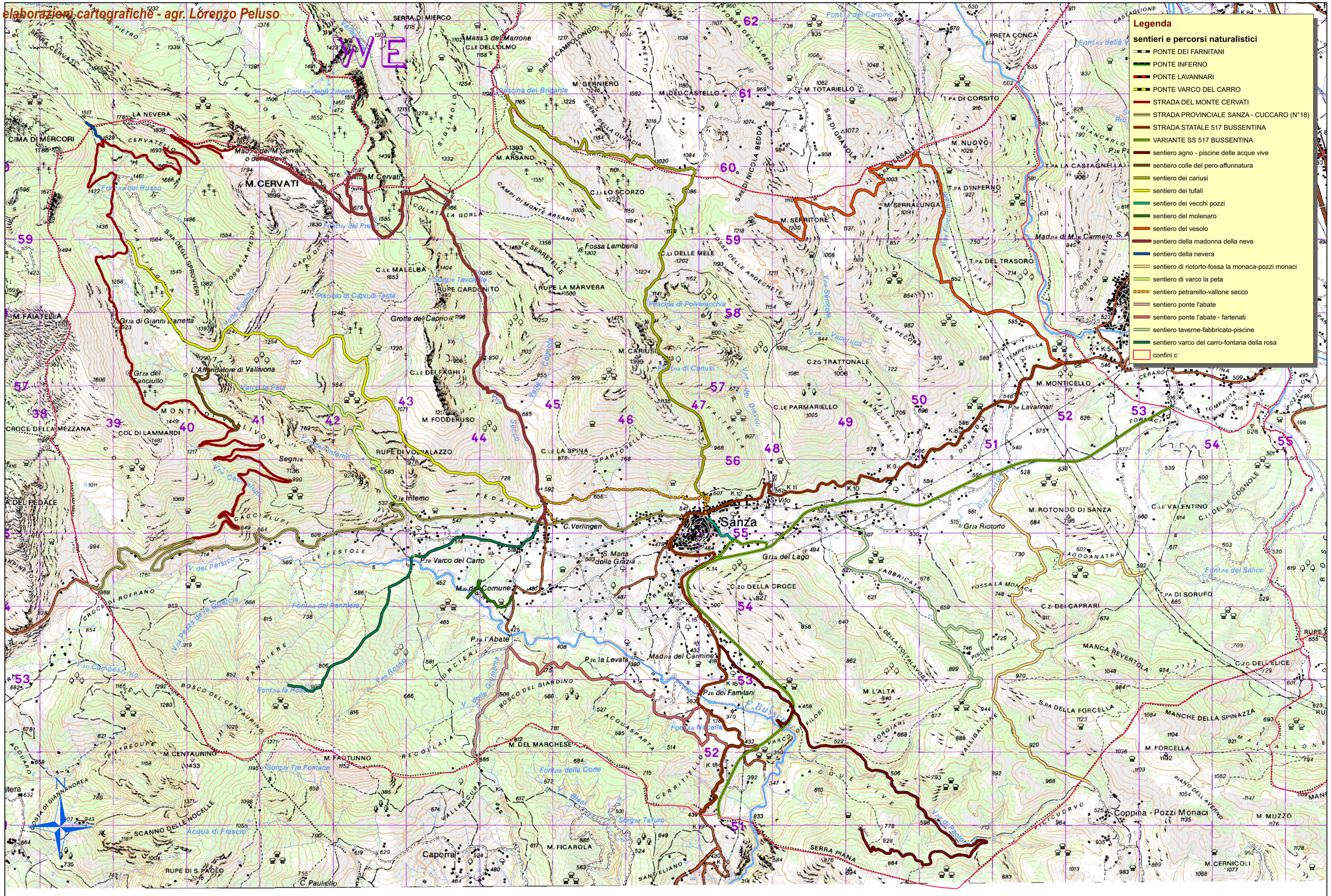

sentieri e percorsi naturalistici a Sanza